

SUPPLEMENTARY DECLARATION

OF  
COVENANTS, CONDITIONS, AND RESTRICTIONS  
FOR  
CLIPPER ESTATES SUBDIVISION, PHASE I-A

STATE OF LOUISIANA  
PARISH OF JEFFERSON

BE IT KNOWN, that on this 17th day of January, 1995, before me, the undersigned Notary Public, personally came and appeared, CLIPPER ISLAND, L.L.C., a Limited Liability Company organized and existing under the laws of the State of Louisiana, with its domicile in the Parish of Jefferson, in said State, whose mailing address is 433 Metairie Road, Suite 608, Metairie, Louisiana 70005, herein appearing through Stanford Latter, its Managing Partner, by virtue of authority from the Partnership, a copy of which is attached hereto as Exhibit "A" in globo; being hereinafter referred to as "Declarant".

WHO DECLARED UNTO ME, NOTARY, AS FOLLOWS:

WHEREAS, Declarant is the owner and developer of certain real property situated in the Parish of St. Tammany, State of Louisiana, known as Clipper Estates Subdivision, Phase I-A, which property is more particularly described on Exhibit "B" in globo, attached hereto and made a part hereof (hereinafter the "Property"); and

WHEREAS, Declarant intends to develop the property as Clipper Estates Subdivision, Phase I-A, in accordance with the plan of Ned L. Wilson, P.L.S., dated December 15, 1994, revised December 28, 1994, attached hereto as Exhibit "C" and made a part hereof (hereinafter the "Subdivision"); and

WHEREAS, the Property described in Exhibit "B" is subject to the Declaration of Covenants, Conditions, and Restrictions, Clipper Estates Subdivision, St. Tammany Parish, Louisiana dated January 13, 1995 and registered in Instrument No. 935464 (the "Declaration");

NOW THEREFORE, Declarant hereby declares that all of the Property described on Exhibit "B" in globo shall be held, conveyed, hypothecated, encumbered, sold, leased, rented, used, occupied and improved, subject to the covenants, conditions, restrictions,

servitudes and charges set forth in the Declaration and does hereby subject the Property described in Exhibit "B" in globo to the Declaration.

NOW THEREFORE, Declarant hereby further declares that the Property described in Exhibit "B" in globo shall be held, conveyed, hypothecated, encumbered, sold, leased, rented, used, occupied and improved subject to the following additional covenants, conditions, restriction, servitudes and charges, which are for the purpose of protecting the value and desirability of the Property described in Exhibit "B" in globo in aid of the General Plan of Development of the Subdivision approved by the St. Tammany Parish Police Jury, and shall be deemed to run with the and bind the Property described in Exhibit "B" in globo and enure to the benefit of and be enforceable by the Declarant, its successors, assigns and legal representatives, and be binding on all parties having any right, title or interest in the Property described in Exhibit "B" in globo, and their successors, assigns and legal representatives.

ARTICLE I

DEFINITIONS

For the purposes of this Supplementary Declaration the following explanations and definitions of words, terms, and phrases shall govern:

1.1 ARCHITECTURAL GUIDELINES shall mean the guidelines established by the Architectural Review Committee.

1.2 ARCHITECTURAL REVIEW COMMITTEE, also referred to as the ARC, shall mean the committee established pursuant to Article VII of the Declaration.

1.3 ASSOCIATION shall mean the Clipper Estates Master Homeowners' Association, Inc., a nonprofit Louisiana corporation, its successors, and assigns.

1.4 BOARD shall mean the Board of Directors of the Association.

1.5 CONSTRUCTION AND SALE PERIOD shall mean that period of time during which Declarant is developing the Property and selling

Lots, Units and/or residential dwellings, which time period shall extend from the date hereof until such time as the Declarant transfers title to all of the Lots and/or Units subject to the Declaration.

1.6 DEVELOPMENT PLAN shall mean and refer to the land illustrated in Exhibit "C" of the Declaration, as such may be amended from time to time subject to the regulations set forth in Section 2.09 of the St. Tammany Parish Land Use Regulation Zoning Ordinance No. 523, revised, June, 1994.

1.7 IMPROVEMENTS shall mean all structures and appurtenances thereto of every type and kind, including but not limited to buildings, outbuildings, garages, swimming pools, irrigation and drainage devices or systems, bulkheads, piers, docks, boathouses, landscaping, plantings, windbreaks, trees, shrubs, fence screening walls, retaining walls, sidewalks, animal enclosure flagpoles, works within Common Areas, light standards, recreation facilities and streets and parking areas.

1.8 LOT shall mean any plot of land shown upon any recorded Subdivision Map of the Properties, with the exception of Common Areas, and any unit that may be created under applicable state law as such may be amended from time to time.

1.9 OWNER shall mean one or more persons or entities, whether alone, collectively or cooperatively own a Lot and/or Unit, but excluding any person or entity who holds such interest merely as security for the performance of an obligation, including a Mortgagee, unless and until such person has acquired title pursuant to foreclosure or any proceeding in lieu of foreclosure.

1.10 PARCEL REPRESENTATIVE shall mean the person initially appointed by the Declarant and thereafter elected by the Owners to represent the Owners before the Board of Directors.

1.11 PROPERTY shall mean all of the real property subject to this Supplementary Declaration.

1.12 SUBDIVISION shall mean and refer to the Subdivision hereinabove described, known as "Clipper Estates Subdivision, Phase I-A", which had been divided into lots.

1.13 UNIT shall mean and refer to any structure or a portion of a structure situated upon the Property:

## ARTICLE II

### PRIVATE STREETS, SERVITUDE OF PASSAGE

All of the streets, drives, courts, and cul-de-sacs shown on the plan of Subdivision fronting Lots 1 through 36 shall be private streets, drives, courts, and cul-de-sacs. The Parish of St. Tammany, the State of Louisiana and the public in general shall have no interest or rights therein. Said streets, drives, courts and cul-de-sacs are not intended to be dedicated in any manner to the Parish of St. Tammany, the State of Louisiana, the public in general or to public use. Ownership and fee title to said streets, drives, courts, and cul-de-sacs shall remain in Clipper Estates Master Homeowners' Association, Inc., its successors, transferees or assigns and are reserved by and excluded by Clipper Estates Master Homeowners' Association, Inc. Said ownership and fee title to said streets, drives, courts and cul-de-sacs are not conveyed or transferred herein or hereby. Nothing in this Declaration or on said plans is intended to dedicate in any manner said streets, drives, courts, or cul-de-sacs fronting Lots 1 through 36 to the Parish of St. Tammany, the State of Louisiana, the public in general or to public use. The filing of the Plan of Subdivision and/or the sale of property or Lots by Clipper Island, L.L.C., its successors or assigns, by reference to or according thereto shall not in any manner dedicate said streets, drives, courts, or cul-de-sacs to the Parish of St. Tammany, the State of Louisiana, the public in general or to public use.

There is hereby granted and established by designation in favor of each and every Lot, each and every present and future Owner of a Lot in the Subdivision, and each and every present and future Owner of the property presently described as Moonraker Island Phases 2, 4 and 4-B, which are designated in the development plan as the remaining Phases 2-8 of Clipper Estates Subdivision, (hereinafter "Future Clipper Estates Phases") its heirs and

assigns, a non-exclusive perpetual servitude of passage and of ingress and egress on, over and across all of the streets (including all drives and courts) and the street rights-of-way located in the Subdivision, as shown on the Plan of the Subdivision. The servitude in favor of each such Lot or grantee shall be a separate and distinct servitude. Said servitude in favor of each Lot or grantee shall be predial servitude which shall be exercisable by the Owner of such Lot or grantee and his agents, employees, contractors, licensees, invitees, and guests. Each and every such servitude of passage and of ingress and egress shall permit and allow the grantee thereof (i.e., the Lot, the Owner of the Lot) and his agents, employees, contractors, licensees, invitees and guests, the non-exclusive use and right of passage, together with others, of said streets and sidewalks, if the latter are required, within the said street rights-of way for access to and ingress to and egress from every Lot and/or Common Area, which said use shall be determined by law, these Subdivision restrictions, and rules and regulations as promulgated by the Association from time to time. In no event shall any such Lot or Owner of a Lot or grantee be deprived of egress from or ingress to his Lot over the said streets in the Subdivision. The aforesaid servitudes established in this section shall not be subject to termination or amendment by or upon any termination or amendment of this Declaration. The servitudes hereinabove established in this section shall encumber and include, without limitation, all of the following streets, drives, courts, and cul-de-sacs shown on the Plan of Subdivision, to wit: Clipper Drive. Any person who shall cease to be a Lot Owner and Association member shall lose his servitude rights under this section.

It is expressly provided that Declarant, its successors or assigns, shall have the right to grant additional servitudes for passage, ingress, egress, utilities and/or other purposes in, on, over, under and across the said streets and street rights-of-way located in the Subdivision and/or shown on the Plan of Subdivision, to such entities, properties and/or persons as it shall determine,

which such grantees shall have the right to use and enjoy the said street rights-of-way and streets in addition to and together with the grantees of the servitudes hereinabove established and without hindrance from said grantees, regardless of when their rights shall be recorded. In addition, Declarant reserves the right for itself, its successors and assigns, to use and enjoy the said streets and street rights-of-way in addition to and together with all of said grantees. It is understood that other servitudes, such as servitudes for utilities, have been granted which affect the said street rights-of-way. The grantees of the servitudes hereinabove established shall cooperate with such other servitude grantees in the use and enjoyment of the servitude areas, streets and street rights-of-way.

An Owner of a Lot in the Subdivision and his respective agents, employees, contractors, licensees, invitees and guests shall at no time obstruct or in any way interfere with free passage on, over or across the said streets and street rights-of-way and that portion of the rights-of-way on which sidewalks, bike, walking or jogging paths, if required, may have been constructed.

However, the Declarant, or its successors and assigns, the Association, or its successors and assigns, and/or any utility company, entity or governmental agency in carrying out its rights, duties or obligations to install, maintain, repair or replace the improved streets or any utility within the Subdivision or streets, may reasonably temporarily obstruct or interfere with the said use of passage, and of ingress or egress, on, over or across said streets and street rights-of-way. The Association shall also have the right to protect and preserve the private nature of the said streets in the Subdivision by reasonable means, including without limitation, by reasonable rules and regulations, by gatehouses, security gates, check points, guard rails and similar devices located in the street right-of-way or otherwise.

## ARTICLE III

### SERVITUDE OF PASSAGE FOR WATERWAYS

The rear boundary line of Lots 1 through 36, located in the

Subdivision, is located adjacent to a private lake, canal and/or lagoon. A portion of the private lake, canal and/or lagoon is located on a portion of said lots themselves. That portion of each Lot 1 through 36, which is located in the private lake, canal and/or lagoon right-of-way is hereby dedicated as a common right-of-way or servitude of passage for the mutual benefit and use as a right-of-way of passage of all Owners of property located in Clipper Estates Subdivision, all Sections and Phases, (including all Future Clipper Estates Phases) together with their successors and assigns, guests and invitees. All present and future Owners of these Lots located in this Subdivision whose property or portions thereof are subject to this servitude or right-of-way of passage for a private lake, canal and/or lagoon agree to utilize said private lake, canal and/or lagoon in such a manner as to refrain from interfering with the peaceful use of said private lake, canal and/or lagoon by other property Owners whose property also adjoins and connects to said private lake, canal and/or lagoon. All present and future Owners of these Lots located in this Subdivision whose property or portions thereof are subject to this servitude or right-of-way of passage for a private lake, canal and/or lagoon furthermore agree to erect no obstruction in said private lake, canal and/or lagoon, except as may be specifically allowed by these covenants, conditions and restrictions and to deposit no trash, debris, grass cutting and lawn debris, seafood debris such as crab shells, shrimp shells, crawfish heads/shells, or rubbish therein, and to cooperate as much as possible in keeping said private lake, canal and/or lagoon in a clean and sanitary condition and to do nothing which would obstruct the free flow of boat traffic through said private lake, canal and/or lagoon.

#### ARTICLE IV

##### CONSTRUCTION STANDARDS AND REQUIREMENTS

###### 4.1 Building Location.

No building, structure, garage or carport shall be located nearer than twenty-five (25) feet to the front property line or nearer than fifteen (15) feet to any side street line or

nearer than alternating five (5) and seven (7) feet to any side property line or nearer than twenty-five (25) feet to the rear property line or water's edge. For the purposes of this Declaration, eaves, steps and decks shall not be considered as part of a building; provided, however, that the foregoing shall not be constructed to permit any portion of a building on a Lot to encroach on another Lot. For the purposes of this Declaration, the front line of each Lot shall coincide with and be the property line having the smallest or shortest dimension abutting a street.

###### 4.2 Construction.

a. The main building on any Lot in the Subdivision shall be constructed or assembled on the Lot and shall not be moved thereon from elsewhere.

b. The Owner shall commence construction on the Lot within One Hundred Twenty (120) days of the passage of the Act of Sale. In the event construction does not commence within this One Hundred Twenty (120) day time period, then the Owner shall be assessed a special assessment by the Board for violating this provision, which assessment, if not paid by the Owner, shall become a lien in accordance with the terms and provisions of the Declaration.

c. Construction must be completed within one (1) year from the date of the commencement of construction, unless said construction has been halted by an Act of God or force majeure such as a hurricane, tornado, or flood. Ordinary rainfall delays shall not be an exemption from this provision. If the Owner fails to complete construction within one (1) year from the date of commencement of construction, then the Owner shall be assessed a special assessment by the Board for violating this provision, which assessment, if not paid by the Owner, shall become a lien in accordance with the terms and provisions of the Declaration.

d. The Board may amend or relax these provisions in accordance with the policies adopted by the Board for the owners of multiple lots with a house under construction at all times on at least one of the lots. This applies only to those owners of

multiple lots who are constructing houses on the lots individually and not constructing a single house on more than one lot.

###### 4.3 Lot Area.

No detached residential structure shall be erected or placed on any residential building Lot in the Subdivision which has an area of less than nine thousand three hundred seventy-five (9,375) square feet, or a width of less than forty (40) feet at the front building setback line. Furthermore, no hedge, fence or wall in excess of three (3) feet in height shall be maintained within the front setback line.

###### 4.4 Residence Buildings.

A. No Lot and/or Unit in the Subdivision shall be used for any purpose other than residential. No building shall be erected, constructed, reconstructed, altered, placed or permitted to remain on any Lot other than one single family dwelling excepting as hereinafter provided, not exceeding three (3) levels in cross section, and a private garage or carport for not more than three (3) cars and other structurally connected or architecturally related accessory structures. No Owner or other occupant shall use or occupy his Lot and/or Unit, or permit the same or any part thereof to be used or occupied, for any purpose other than as a private single family residence for the Owner or his tenant and their families. No Lot and/or Unit shall be used or occupied for any business, commercial, trade or professional purpose either apart from or in connection with the use thereof as a private residence, whether for profit or not.

B. No single family dwelling shall be permitted on any Lot at a total building cost of less than One Hundred Thousand (\$100,000) Dollars based upon cost levels prevailing on the date this Declaration is recorded, it being the intention and purpose of this Supplementary Declaration to assure that all dwellings shall be of a quality of workmanship and materials substantially the same or better than that which can be produced on the date this Supplementary Declaration is recorded as the minimum cost stated herein for the minimum permitted dwelling size.

C. The floor area of any single family residential dwelling, exclusive of eaves, steps, open porches and garage or carport shall be not less than one thousand nine hundred square feet (1,900) on any Lot located in the Subdivision, provided, however that in no event shall any multi-story residential dwelling have a ground floor area of less than one thousand five hundred (1,500) square feet.

D. It is expressly stipulated that the use of or for a public boarding house, duplex apartment, garage apartment or other apartment use, lodging house, sanatorium, hospital, asylum or institution of any kindred nature, or anything which is or may become a nuisance to the neighborhood is hereby expressly excluded from the definition of "residential" as used herein, but "residential purposes" shall be deemed to indicate and include an appurtenant private garage building, servant's quarters or other appurtenant out-building or structures.

#### 4.5 Temporary and Other Structures.

No structure of a temporary character, out-building, shed, shack, barn, tent, mobile, modular or prefabricated home, tent, or trailer or any other structure or building, other than the residence to be built thereon and an enclosed structure to house a trailer, commercial vehicle, boat, camper, or motor home, shall be placed or maintained on any Lot in the Subdivision either temporarily or permanently. No dwelling on any Lot in the Subdivision shall be occupied while in the course of construction nor until made to comply with all conditions set forth herein and all applicable statutes, laws, codes, regulations and ordinances, nor shall any trailer, commercial vehicle, boat, camper, or motor home be parked on any Lot. Any trailer, commercial vehicle, boat, camper, or motor home must be stored in an enclosed permanent structure so as not to be visible from the street or waterways. Said enclosed structure and any screening used to restrict the visibility of the enclosed structure and any of the above named items, must be constructed in accordance with the Architectural Guidelines.

Notwithstanding any provisions contained herein to the contrary, it shall be expressly permissible for Declarant to maintain, from time to time during the Construction and Sale Period, upon such portion of the Property as Declarant deems necessary, such facilities as in the sole opinion of the Declarant may be reasonably required, convenient or incidental to the development and/or construction of any Improvements and/or sale of the Lots, this shall include, but shall not be limited to, storage area, construction yards and model homes.

#### 4.6 Facing of Garages.

The Architectural Review Committee shall require the sidefacing of garages so that no garage door shall face or open to the front Lot line. However, upon approval of the Architectural Review Committee, garages may face the front Lot lines with a defined setback from the front or side facade. Garages may be attached or detached from the dwelling.

#### 4.7 Parking.

No vehicle of any kind shall be parked on any portion of any Lot except the paved drive. The utilization of any portion of any Lot and/or Unit for performing repair work on any vehicle is expressly prohibited. No open parking space, driveway, or street area shall be used for storage of boats, trailers, campers, unused or inoperable automobiles, vehicles or any other items. None of the aforementioned items shall be visible from the street. No trucks, trailers, automobiles or other commercial vehicles bearing advertisements shall be parked on the street or driveway except when making a delivery.

#### 4.8 Signage.

No signs or advertising device of any nature or kind, including political signs, shall be placed or kept on any Lot and/or Unit, except Lot identification signs which have been approved by the Architectural Review Committee. One (1) sign of not more than twelve (12) square feet advertising the Property for sale or rent, may be used by the Declarant to advertise the Property during the Construction and Sales period.

#### 4.9 Streetscape.

##### A. Address Numbers

Address Numbers will be displayed on the mailboxes. An additional address may be placed on the front of the house. All address number designs and locations shall be in accordance with the Architectural Guidelines and approved by the Architectural Review Committee.

##### B. Flagpoles

Flagpoles and flags to be displayed shall be in accordance with the Architectural Guidelines and approved by the Architectural Review Committee.

#### 4.10 Lighting.

##### A. Yard and house Lighting

Each Lot and/or Unit have a gas or electric light fixture on a pole or a post either in the front yard or on the front wall of the single family dwelling. The design, height and location of said fixture shall be subject to the approval of the ARC.

##### B. Exterior Site Lighting

Exterior pool and landscape lighting must not infringe upon adjacent neighbors. All accent lighting should utilize low voltage, direct task type fixtures, and should be as close to grade as possible. All exterior lighting must be approved by the ARC prior to installation.

##### C. Security Flood Lighting

Security Flood Lighting must not infringe upon adjacent neighbors. Exposed Security Lighting is prohibited on docks and boathouses. All Security Flood Lighting must be approved by the ARC prior to installation.

#### 4.11 Receiving Devices.

No radio or television antennae, disc, satellite dish or other receiving device shall be placed, constructed, maintained or installed on any Lot and/or Unit or upon the improvements of any Lot and/or Unit.

#### 4.12 Aircraft.

There shall be no landing nor taking off of any form of

aircraft, including helicopters of any form, in the Subdivision.

#### 4.13 Animals.

No animals, livestock, insects, reptiles, rabbits or poultry of any kind shall be raised, bred or kept on any Lot and/or Unit, except that dogs, cats or other common household pets (not to exceed three (3) animals per Lot) may be kept, but they shall not be bred or kept for commercial purposes.

#### 4.14 Removal of Dirt.

Excepting for the purposes of actual construction upon any Lot, no sand, gravel or soil shall be dug or removed from any Lot in the Subdivision; provided, however, that the Declarant, its successors, assigns or legal representatives, in carrying out the improvement and development of the Property, shall have the right to remove or add to any soil on any Lot in the Subdivision, and shall have the right of ingress and egress upon all Lots for the purpose of grading and excavating thereon, or constructing and completing the street improvements, installing the public utilities, and to do any and all other things necessary to complete the Development Plan. Unless suitable retaining walls are constructed to support the earth, the natural angle of response of the ground shall not be altered by excavation within five (5) feet of any boundary line of any Lot in the Subdivision by other than a slope of four feet horizontal to one foot vertical; provided, however, that nothing in this Paragraph shall be construed to prevent any such alteration in any manner, with or without retaining walls, by the Declarant, its successors, assigns or legal representatives, in carrying out the development and improvement of the Property.

#### 4.15 Sightlines.

No fence, wall, hedge or shrub planting which obstructs sightlines at elevations between two (2) and six (6) feet above the roadways shall be placed or permitted to remain on any corner Lot within the triangular area formed by the street property lines and a line connecting them at points fifteen (15) feet from the intersection of the street lines, or in the case of a rounded

property corner for the intersection of the street property lines extended. The same sightline limitations shall apply on any Lot within ten (10) feet from the intersection of a street property line with the edge of a driveway or alley pavement. No tree shall be permitted to remain within such distance of such intersections unless the foliage line is maintained at sufficient height to prevent obstruction of such sightlines.

#### 4.16 Garbage and Refuse Disposal.

All Lots and/or Units shall at all times be kept in a healthful, sanitary and attractive condition. No Lot shall be used or maintained as a dumping ground for garbage, trash, junk, debris, grass cutting and lawn debris, seafood debris such as crab shells, shrimp shells, crawfish heads/shells, or other waste matter. All garbage, trash, junk, debris, grass cutting and lawn debris, seafood debris such as crab shells, shrimp shells, crawfish heads/shells, or other waste matter shall be kept in adequate containers constructed of metal, plastic or masonry materials, with tightly-fitting lids, which shall be maintained in a clean and sanitary condition and screened from public view. No Lot or Unit shall be used for open storage of any materials whatsoever, except that new building materials used in the construction of Improvements erected on any Lot may be placed upon such Lot at the time construction is commenced and may be maintained thereon for a reasonable time, so long as the construction progresses without unreasonable delay, until completion of the Improvements, after which these materials shall either immediately be removed from the Lot and/or Unit, or stored in a suitable enclosure on the Lot and/or Unit. No garbage, trash, junk, debris, grass cutting and lawn debris, seafood debris such as crab shells, shrimp shells, crawfish heads/shells, or other waste matter of any kind shall be burned on any Lot.

#### 4.17 Lot Maintenance.

The Owners of all Lots and/or Units shall at all times keep all weeds, grass and shrubbery thereon cut in a sanitary, healthful and attractive manner and shall not allow weeds, grass or

underbrush to grow up and remain on their Lots. In the event that the Owners fail to perform this obligation, then the Declarant, or the Board shall have the authority to have the Lots and/or Units properly cut or cleaned and shall be paid a reasonable charge for such services by the Owner of the Lot and/or Unit immediately upon the request therefor.

#### 4.18 Access.

No driveways or roadways may be constructed on any Lot to provide access to any adjoining Lot unless the express written consent of the ARC first shall have been obtained.

#### 4.19 Driveways, Sidewalks, Bike, Walking and Jogging Paths.

A. Each Lot and/or Unit must be accessible to an adjoining street by a driveway suitable for such purposes before the residential structure located on any such Lot may be occupied or used.

B. Location of the driveway on the Lot must not interfere with the location of electrical transformers within servitudes along the various property lines of the Lot. No driveway shall be constructed without the prior written approval of the ARC as to its location, which said location shall not be located nearer than three (3) feet to any side Lot line and ten (10) feet parallel to the front Lot line.

C. Driveways shall be connected to a street and shall be constructed at a minimum of concrete or material approved by the Architectural Review Committee. Concrete driveways shall have expansion joints not more than twenty (20) feet apart, with one joint at back of street curb. The minimum width of a driveway shall be ten (10) feet, and the maximum width of a driveway shall not exceed twenty (20) feet. The width of the driveway at the street curb shall widen to a minimum of sixteen (16) feet, up to a maximum width of twenty-six (26) feet, (not to encroach past any side property line extension); the driveway shall be at least four (4) inches thick and shall be poured against a horizontal form board at its end toward the street curb.

D. Walkways on the Lot going from the street curb to



the single-family dwelling shall have a minimum width of three (3) feet and shall be constructed at a minimum of concrete or a material approved by the ARC. The Owner shall at all times maintain and keep said walkways in good condition and repair to the quality and type of the original construction and shall indemnify and hold harmless the Association for any causes of action, damages, claims, liability or monies spent, including attorney's fees, court costs and costs of defense, arising out of or in any way connected with the failure of Owner to maintain the said walkways in good condition and repair as required herein.

E. The Owner of the Lots 18-36 shall construct a bike and jogging path on that portion of the Lots 18-36 to form a continuous path with the adjoining Lots in the Subdivision. The path shall be constructed in accordance with the specifications established by the Architectural Review Committee. Motorized vehicles shall be prohibited from utilizing the bike and jogging paths.

#### 4.20 Mail Receptacles.

All mail receptacles shall be subject to approval by the ARC and shall be constructed, placed and maintained on the Lot and/or Unit in accordance with guidelines provided by the ARC from time to time.

#### 4.21 Fences.

No fence or wall shall be constructed, placed, maintained or erected on any Lot and/or Unit without the prior written approval of the ARC as to its location, height, and type of material. Notwithstanding anything above the contrary, no fence or wall shall intersect or connect with, be attached to, or otherwise be constructed, placed, maintained or erected.

#### 4.22 Basketball Goals.

Basketball goals shall be located behind the building setback line and behind the front facade. Basketball goals shall not be located at the end of driveways or in the street right-of-way.

#### 4.23 Drainage.

A. No Owner shall in any way interfere with or alter the established drainage pattern of water over his Lot or interfere with drainage over and through any drainage servitude on his Lot. For purposes of these restrictions, the "established drainage pattern" is defined as the drainage pattern which is designed to occur at the time at the overall filling and grading of the Subdivision and the Lots in the Subdivision have been completed in accordance with the requirements of these restrictions and in accordance with the Master Paving and Drainage Plan prepared by Ned Wilson, P.L.S., and the Site Grading Plan prepared by Ned Wilson, P.L.S., which plans have been submitted by Developer to the St. Tammany Parish Planning Commission. Copies of said plans are also filed in the Official Records of St. Tammany Parish, Louisiana and with the ARC.

B. In order to achieve the established drainage pattern, each Owner shall be responsible to grade, elevate and fill his Lot in accordance with and as required by these restrictions and the Site Grading Plan. Each Owner shall also be responsible to maintain the elevation of his Lot so that water shall drain over and through his Lot in accordance with the established drainage pattern for his Lot as provided herein and as shown on said Site Grading Plan. In no case shall an Owner maintain a slope that exceeds a 4:1 gradient. Steep side and rear yard slopes that project a "House on a Hill" look are prohibited.

#### 4.24 Greenbelt Area.

The front setback of the Lots as stated in this Supplementary Declaration and shown on the subdivision plan is twenty-five (25) feet. The first fifteen (15) feet of the setback area of each Lot is hereby designated as a greenbelt area. Within this greenbelt area, the Owner must plant a minimum of three (3) class A trees chosen from those listed in the Architectural Guidelines. These trees are to be planted in accordance with the rules and regulations promulgated by the Architectural Review Committee.

#### 4.25 Restrictions for Waterfront Lots.

Any Lot which shall abut upon any lake, canal or other waterway (hereinafter collectively referred to as "Waterways") shall be subject to the following additional restrictions:

A. No wharf, pier, bulkhead, boathouse, gazebo or other structure or obstruction shall be built or maintained upon any Lot abutting a Waterway or into or upon any Waterway on the Lot, or adjoining thereto, without the prior written approval of the plans and designs by the ARC. Such structures built by the Owner shall be maintained at his sole expense. Notwithstanding any of the above contained herein to the contrary, no hanging of tires on any wharf, pier, bulkhead, boathouse, gazebo or other obstruction will be permitted.

B. No hoists, launching facilities or any similar type of structure(s) or equipment shall be installed, constructed or maintained upon any Lot nor shall any boat trailer be stored on any Lot except in a permanently enclosed structure as designated herein with the approval of the Architectural Review Committee.

C. The perimeter fence paralleling the water's edge for waterfront lots shall be set to back ~~thirty-five~~ five (5) feet from the bulkhead or water's edge and shall not exceed four (4) feet in height. The side yard fence perpendicular to the water's edge shall be a maximum of six (6) feet in height and a minimum of four (4) feet in height thirty-five (35) feet from the water's edge and shall not exceed four (4) feet in height from that point to the water's edge. Fence designs will step down slopes.

D. The Owner shall construct a bulkhead on his Lot in accordance with the specifications attached hereto as Exhibit "D" and made a part hereof. Construction of the bulkhead shall commence with construction of the house on the Lot or Unit.

E. Declarant, its successors or assigns shall not be responsible for the erosion of any Lots caused by the waters of any lake, waterways, canal or drainage servitude area.

#### 4.26 Swimming Pools

A. Swimming pools, patios and decks shall be located on

the rear portion of the Lot and/or Unit and shall not be visible from any street within the Subdivision. Swimming pools, patios and decks shall not be nearer than thirty-five (20) feet to any rear Lot line or waterways' edge.

B. Swimming pools, patios and decks shall be constructed in the ground and shall be at normal ground level. No above-ground pools shall be allowed.

C. A fence of a design approved by the ARC shall completely enclose any swimming pool.

ARTICLE V

WATERWAYS RESTRICTIONS

5.1 Use of Boats.

Boats shall be permitted to use the Waterways within the Subdivision and the adjoining lake. However, no boat or water vehicle of any kind, together with any appurtenances thereto, shall exceed a maximum length of twenty (20) feet and a maximum height of (12) feet. Gasoline or internal combustion engine boats shall not operate on the lake by use of the gasoline or internal combustion engine, but shall only be allowed to operate on the lake by use of a trawling or electric motor, or by manual power. No swimming shall be allowed on the Waterways of the Subdivision. Owners, their guests and invitees shall obey the provisions of St. Tammany Parish Police Jury Ordinance No. 90-1289 making it unlawful to exceed a speed of five (5) miles per hour on the waters of the subdivision and to ski in the waters of the Subdivision. Neither the Declarant nor the Association shall be liable or responsible for any death, accident or injury occurring upon or within such Waterways. The user of such Waterways shall assume all risks in connection therewith.

5.2 Fishing and Swimming.

A. Fishing shall be permitted in the lake and canal located within and adjacent to the Subdivision. On the lake surrounded by Lots only, only the Owners of such abutting Lots shall be permitted to fish in said lakes. A listing of the lake where fishing is permitted is maintained by the Declarant and/or

the Association and available to residents of the Subdivision.

B. Swimming and scuba-diving shall not be permitted in any Waterway in the Subdivision. Neither Declarant nor the Association shall be liable or responsible for any death, accident or injury as a result of violation of this restriction.

5.3 Other prohibited waterway uses.

A. No dredging of the Waterways shall be conducted, allowed or permitted by the Owner, the Owner's guests or invitees.

B. No setting of traps, crab baskets, or other obstructions in the Waterways shall be conducted, allowed or permitted by the Owner, the Owner's guests or invitees unless licensed.

C. Garbage and refuse disposal, as described herein, shall be prohibited in the Waterways.

ARTICLE VI

PARCEL REPRESENTATIVE

1. Parcel Representative.

The Declarant shall initially appoint the Parcel Representative to the Board of Directors. Thereafter, the Parcel Representative shall be elected by a majority of the Owners subject to this Supplementary Declaration at the annual Homeowners meeting.

2. Powers and Duties.

A. The Parcel Representative shall be the representative of the Subdivision Owners before the Board. The Parcel Representative shall not be a Board member and shall not have any voting rights on the Board.

B. In the event the Declaration of Covenants, Conditions and Restrictions is to be amended, the Parcel Representative shall cast the vote of the Subdivision Owners after polling the Owners.

C. The Parcel Representative shall have such other rights and duties as may be established by the Board.

ARTICLE VII

AMENDMENT OR TERMINATION OF DECLARATION

This Supplementary Declaration may be amended or terminated, in whole or in part, as to all or any portion of the Properties subject hereto, at any time, as follows:

(a) Any amendment or termination may be effective if at least fifty (50%) percent of the Owners vote affirmatively therefore, along with the approval of the Board of Directors, together with evidence of the required Approvals which may be necessary under Article XIV, subject to the regulations set forth in Section 2.0905 of St. Tammany Parish Land Use Regulation Zoning Ordinance No. 523;

(b) Any provision which affects the rights or powers of the Declarant cannot be amended or terminated without the consent of Declarant;

(c) Any such amendment or termination shall be effective when executed by the President and Secretary of the Association who shall certify that the amendment or termination has been approved as hereinabove provided, and recorded in the conveyance records of St. Tammany Parish, Louisiana;

(d) Unless and to the extent amended or terminated as herein provided all of the provisions of this Declaration shall be automatically renewed and shall remain in full force and effect with the beginning of each successive ten (10) year term after the Anniversary Date of this Declaration;

(e) Upon and after the effective date of any amendment, it shall be effective and binding upon all persons, firms, and corporations then owning an interest in any Lot in or of the Properties to the same extent

and effect as if set forth in this Declaration, and shall run with and be appurtenant to the land and bind all persons holding by, thorough, or under any one or more of them.

ARTICLE VIII

SUPPLEMENTARY DECLARATION GOVERNED BY RESTATED DECLARATION

Declarant hereby declares that any and all provisions set forth in this Supplementary Declaration are supplemental to all terms and provisions of the Declaration, and shall be governed and bound by therefore, including without limitation the following Articles of the Declaration: Article I - Definitions, Article II - Property Subject to this Declaration, Article III - Development of the Properties by Third Parties, Article IV - The Association, Article IV - Right of Association Membership, Article VI - Covenant for Assessments, Article VII - Nonpayment of Assessments, Article VIII - Architectural Review Committee, Article IX - Repair and Maintenance, Article X - Of Common Areas, Article XI - Servitudes, Article XII - Use Restrictions and Owners' Obligations, Article XIII - Transfer of Real Property, Article XIV - Rights of Institutional Lenders and Public Agencies, Article XV - General Provisions, WITH THE EXCEPTION THAT THIS SUPPLEMENTARY DECLARATION SHALL BE AMENDED IN ACCORDANCE WITH ARTICLE VII HEREIN.

THUS DONE AND PASSED, in my office in Metairie, Louisiana, on the day, month and year first above written, and in the presence of the undersigned good and competent witnesses, who hereunto sign their names with the Declarant and me, Notary Public, after reading of the whole.

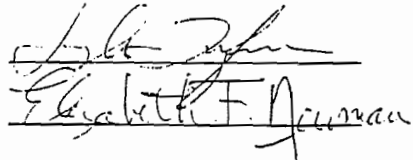
WITNESSES:  
  
Elizabeth F. Newman

APPEARER:  
CLIPPER ISLAND, L.L.C.  
BY:   
NAME: STANFORD LATTER  
TITLE: Managing Member

  
NOTARY PUBLIC

EXHIBIT "A"

CERTIFICATE OF AUTHORITY

The undersigned hereby states that he is the Managing Partner of Clipper Island, L.L.C. That pursuant to the Articles of Organization of Clipper Island, L.L.C., the Articles of Amendment to the Articles of Organization of Clipper Island, L.L.C. and the Operating Agreement of Clipper Island, L.L.C., (hereinafter the "Articles"), registered in the Office of the Clerk of Court for the Parish of St. Tammany, State of Louisiana in Instrument No. 927581 on November 2, 1994, Stanford H. Latter was named the Initial Operating Manager. That as the Initial Operating Manager, Stanford H. Latter is authorized to sell, exchange, lease, mortgage, pledge, alienate or encumber any immovable property owned by this limited liability company.

That by virtue of the Articles, Stanford H. Latter is hereby authorized to execute the Supplementary Declaration of Covenants, Conditions, and Restrictions for Clipper Estates Subdivision, Phase 1-A, ("Supplementary Declaration"), and record the same upon property owned by this limited liability company within the State of Louisiana. Said property is located in Sections 13 & 14, T 9 S, R 14 E, Ward 9, St. Tammany Parish, Louisiana. Stanford H. Latter is authorized, empowered, and granted the authority by the Articles to determine all of the specific terms, stipulations, and conditions of the Supplementary Declaration. Stanford H. Latter is further authorized to enter into any other collateral agreements which are necessary in order to complete the Supplementary Declaration. Clipper Island, L.L.C. does hereby bind itself for all of the acts of the Initial Operating Manager concerning the signing of the Supplementary Declaration.

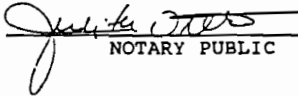
This Certificate is made in accordance with the provisions of L.S.A.-R.S. 12:1317.

  
CLIPPER ISLAND, L.L.C.  
BY: STANFORD LATTER,  
INITIAL OPERATING MANAGER

EXHIBIT "B"

LEGAL DESCRIPTION:

A certain Parcel of land located in Sections 32 and 33, Towns 9 South, Range 14 East, ST. Tammany Parish, Louisiana, more fu described as follows, to-wit:

From the Southwest corner of Section 44, Township 9 South, Ra 14 East, run North 2435.08 feet, East 2186.84 feet, South degrees 05 minuts 54 seconds West, 683.52 feet to the POINT BEGINNING, thence

South 57 degrees 05 minutes 54 seconds West, 1246.81 feet, No 69 degrees 54 minutes 06 seconds West, 109.56 feet, South degrees 20 minutes 00 seconds West, 165.45 feet, South 73 degr 08 minutes 15 seconds West, 62.43 feet, North 32 degrees minutes 06 seconds West, 85.00 feet, South 57 degrees 05 minu 54 seconds West, 496.91 feet, North 32 degrees 54 minutes seconds West, 100.00 feet, North 57 degrees 05 minutes 54 seco East, 316.91 feet, North 32 degrees 54 minutes 06 seconds We 182.00 feet, North 57 degrees 05 minutes 54 seconds East, 1627. feet, South 55 degrees 37 minutes 31 seconds East, 45.01 fee South 62 degrees 25 minutes 31 seconds East, 147.66 feet, South degrees 54 minlutes 06 seconds East, 313.96 feet to the POINT BEGINNING.

LESS AND EXCEPT PARCELS HOA-1, HOA-2 AND HOA-3.



# CLIPPER ESTATES SUBDIVISION

## PL E 1-A

A PLANNED UNIT DEVELOPMENT  
THIS PHASE CONSISTS OF LOTS 1-36

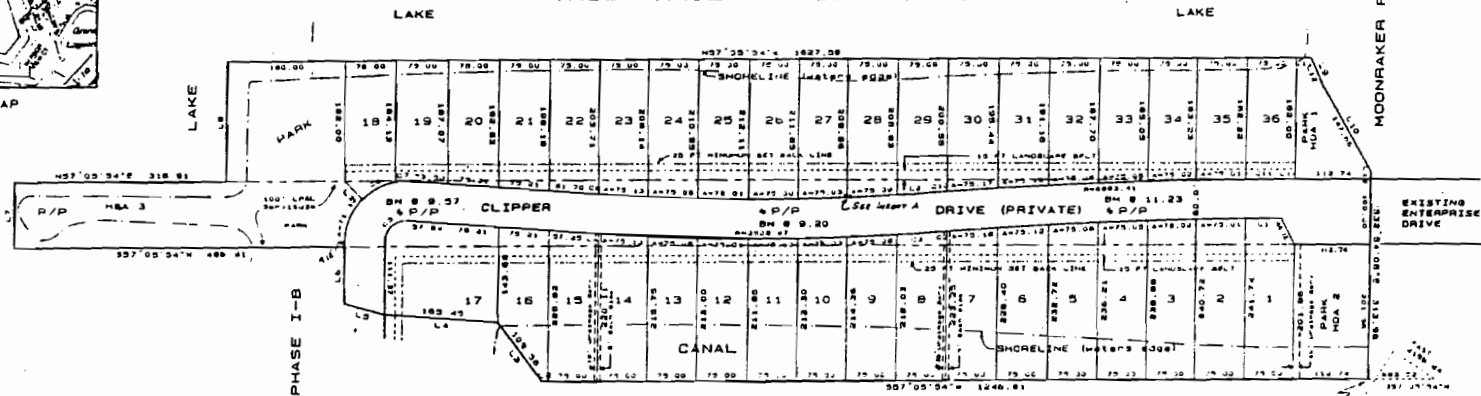
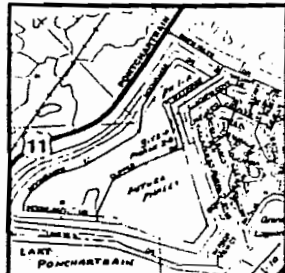

### LEGAL DESCRIPTION:

A certain parcel of land located in Sections 32 and 33, Township 9 South, Range 14 East, St. Tammany Parish, Louisiana, more fully described as follows, to-wit:

From the Southwest corner of Section 44, Township 9 South, Range 14 East, run North, 34°35'08" East, 2388.84 feet, South 37°02'15" West, 54 seconds, 182.00 feet, South 37°02'15" West, 54 seconds, 182.00 feet, North 32°02'15" East, 167.59 feet, South 55°02'15" East, 147.84 feet, South 32°02'15" East, 313.96 feet to the POINT OF BEGINNING, thence South 37°02'15" East, 1288.81 feet, North 38°02'15" East, 108.56 feet, South 81°02'15" East, 108.56 feet, South 73°02'15" East, 82.43 feet, North 32°02'15" East, 85.00 feet, South 37°02'15" East, 488.84 feet, North 32°02'15" East, 100.00 feet, North 37°02'15" East, 318.91 feet, North 32°02'15" East, 182.00 feet, North 27°02'15" East, 167.59 feet, South 55°02'15" East, 43.01 feet, South 32°02'15" East, 147.84 feet, South 32°02'15" East, 313.96 feet to the POINT OF BEGINNING, containing 16.22 acres.

NO.	Distance	Bearing	Area
1	877.37	37°02'15" E	39.00
2	182.00	37°02'15" W	8.07
3	182.00	37°02'15" W	108.28
4	108.56	81°02'15" E	48.25
5	108.56	81°02'15" E	48.25
6	82.43	32°02'15" E	42.43
7	85.00	32°02'15" E	42.00
8	488.84	32°02'15" E	100.20
9	100.00	37°02'15" E	182.00
10	318.91	32°02'15" E	45.01
11	182.00	27°02'15" E	147.84
12	43.01	32°02'15" E	12.28
13	147.84	32°02'15" E	45.01
14	313.96	32°02'15" E	13.00
15	147.84	32°02'15" E	30.01

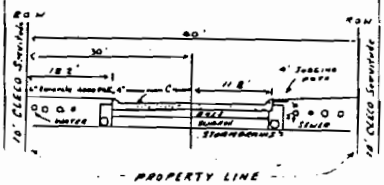
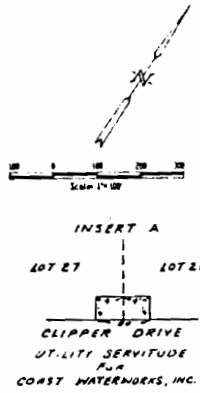

### TYPICAL STREET CROSS SECTION

- 8 inch Concrete, 4800 PSI, 4 inch Curb
- 8 inch Base, 30 inch Concrete, 10 inch Gravel
- 16 inch Subbase, 1 inch 3/4 inch Gravel
- Utility Surface drainage to Lake Ponchartraine

### LEGEND:

- The 30 foot building setback line and the 15 foot setback line are shown on and outside of the 100 foot servitude.
- There shall be a 4 ft logging ditch adjacent to the street curb on lots 18 thru 36 only as shown on the Typical Street Cross Section.
- There is a 10 foot CLECO Utility Servitude shown on adjacent to the front of each lot as shown on the plat.
- Manholes are set at the front of each lot corner and reference monuments are set in the rear of each lot.
- There is a 10 ft GreenSpace Servitude, 8 ft on each side between Lots 7 and 8; 16 and 15; and a 10 ft Drainage Servitude outside and adjacent to the East side, line of Lot 1.
- Reference monuments are set in each point as shown on plat.

NO.	Bearing	Distance	Area	Angle	Chord
1	30°37'02"	882.41	85.00	37.50	86.00 S56°32'03" W
2	00°08'02"	882.41	10.00	7.90	10.00 S22°47'13" W
3	00°58'01"	882.41	86.11	38.38	891°11'13" W
4	00°17'35"	3508.87	17.88	8.07	17.88 S81°11'13" W
5	84°16'06"	30.00	46.34	28.40	46.34 N28°38'04" E
6	35°03'05"	80.00	33.18	26.40	80.00 N35°03'05" E
7	12°46'44"	80.00	21.78	10.91	21.78 N12°46'44" E
8	00°13'05"	3448.81	13.81	6.73	13.81 N00°13'05" E
9	00°34'28"	3448.81	34.84	37.33	34.84 N34°34'28" E
10	00°10'18"	8882.41	20.38	16.28	20.38 N00°10'18" E
11	00°37'28"	8882.41	28.00	27.20	28.00 N37°28'28" E

### RESTRICTIVE COVENANTS

- Residence in subdivision shall be strictly Family Dwelling.
- No other use, occupancy shall be issued before the plat is recorded and approved by the community (central) council. All use shall be approved by the community (central) council. No other use shall be issued before the plat is recorded and approved by the community (central) council.
- The building setback lines shall be in accordance with the restriction recorded in the PUD documents.
- No offensive activity shall be carried on which shall annoy any person, their family or the use of the neighborhood, particularly the use of the lot for storage.
- This subdivision is PUD type "A". Community Council Number 22005 0335 U. The BASE Time Association shall be obtained from the St. Tammany Department of Public Works.
- Mobile homes will not be permitted to occupy lots in this subdivision.
- No lots shall be further subdivided without the prior approval of the Parish Governing Authority.

### RESERVATIONS:

As received by the undersigned owner of the land shown hereon this is a true and accurate plat of CLIPPER ESTATES SUBDIVISION, PHASE I-A and the servitudes shall be reserved for drainage and utility as indicated hereon and no restrictions or improvements shall be allowed that would prevent these from being used for their intended purpose. The streets are not dedicated to the public, but are private streets. These private streets are to be maintained by CLIPPER ESTATES MASTER HOMEOWNERS ASSOCIATION, INC. or its successors and / or assigns. These streets cannot be accessed into the Parish of St. Tammany Road maintenance system until they meet the required street and road specifications as set forth in the Louisiana Department of Transportation and Development Manual as revised or subsequent editions thereto.

10.22 ACRES	38	1180	CENTRAL
AREA	LGTS	ST LENGTH	SEWER SYSTEM
12780 SQ FT	78 FEET	80 FEET	CENTRAL
AVG LOT SIZE	LOT FOOTAGE	STREET WIDTH	WATER SYSTEM
CONCRETE	170 FEET	P U O	N/A
ACAD SURFACE	LOT DEPTH	DOWNING	MAX BLOCK LENGTH
2.12	15.780	23.030	
UTILITIES	GREENSPACE	RECREATIONAL	

### CERTIFICATION:

This plat is certified to be correct and in accordance with a physical survey made on the ground under the supervision of the undersigned and is certified to conform to the provisions of the State of Louisiana, PS 33:035 and the Ordinance of St. Tammany Parish.

*Ned R. Wilson*  
NED R. WILSON, LOUISIANA REGISTERED LAND SURVEYOR 24336



### OWNER:

*Clipper Estates LLC*  
CLIPPER ESTATES LLC  
433 Metairie Road, Suite 808  
Metairie, Louisiana 70003



### APPROVAL:

*John J. Pappas*  
CHAIRMAN, ST. TAMMANY PARISH PLANNING COMMISSION

*Allen J. Pappas*  
SECRETARY, ST. TAMMANY PARISH PLANNING COMMISSION

*Allen J. Pappas*  
ST. TAMMANY PARISH ENGINEER OF PUBLIC WORKS

1-10-95  
DATE FILED: MAP FILE NO.

*Dennis M. Bailey*  
ST. TAMMANY PARISH CLERK OF COURT

EXHIBIT NCV

CLIPPER ESTATES SUBDIVISION, PHASE I-A		
SECTIONS 32 AND 33, TOWNSHIP 9 SOUTH, RANGE 14 EAST		
SCALE: 1" = 100'	NED R. WILSON, PLS	DRAWN BY: NRM
DATE: 15 DEC 94	A LOUISIANA PROFESSIONAL CORPORATION	CHECKED BY: RAN
JOB NO. 3203	1999 NUNEY DRIVE	REVISED: 28 DEC 94
TEXT 320873	HAVERVILLE, LOUISIANA 70060	
PLAT NO. 3202P1A	TELE (504) 835-0885 FAX (504) 835-0888	PAGE 1 OF 1

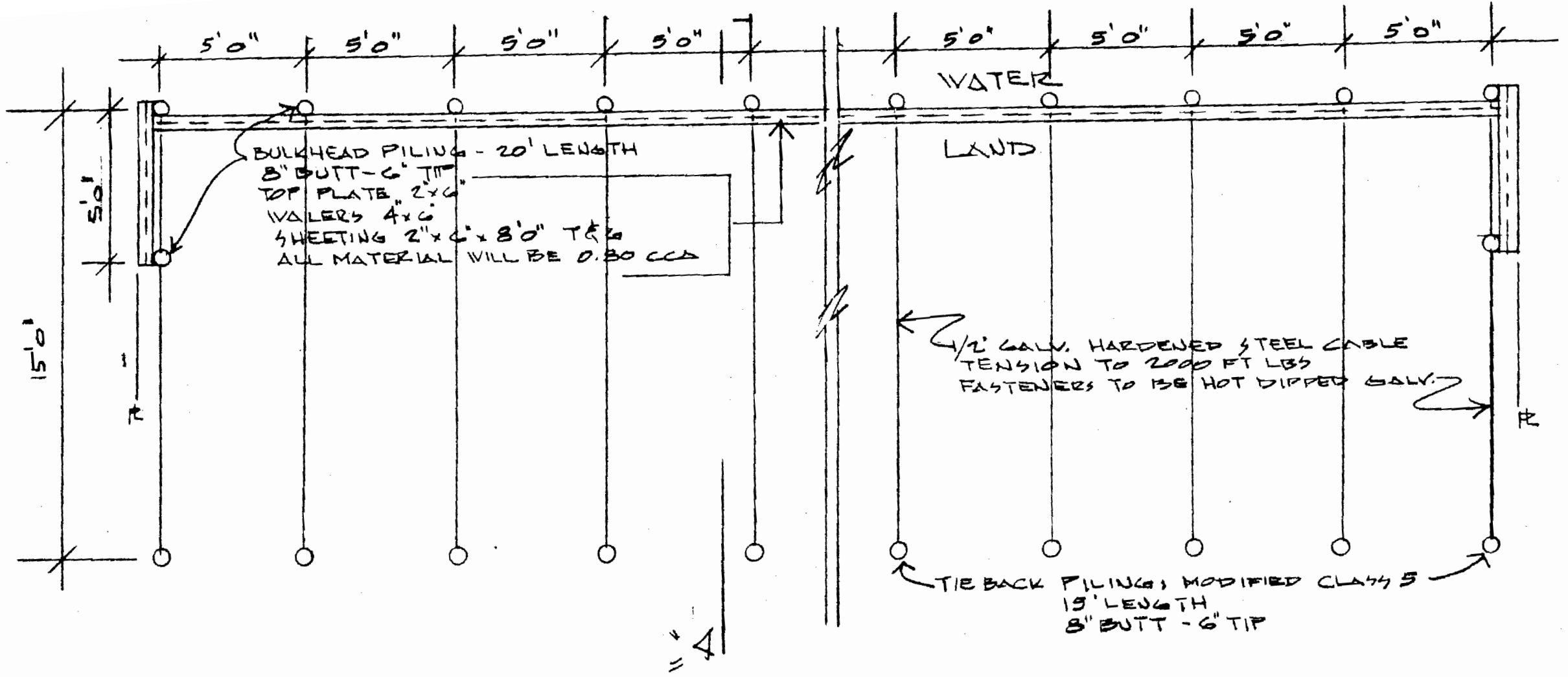

EXHIBIT "D"

PLAN VIEW - BULKHEAD  
 40'

TYPICAL BULKHEAD  
 CLIPPER ESTATES

EXHIBIT "D"

EXHIBIT ①

CLIFFER ESTATES  
12-9-94  
2 of 2

